

ANTHONY JAMES

SALES - LETTINGS - AUCTIONS



3 BEDROOMS

NEW BOILER

NEW DECOR, BLINDS & FLOORING THROUGHOUT

LARGE REAR YARD WITH NEW ROLLER SHUTTER & OFF-STREET PARKING

CLOSE TO TOWN CENTRE, HOSPITAL & UNIVERSITY

CLOSE TO METRO STATION & OTHER TRANSPORT LINKS

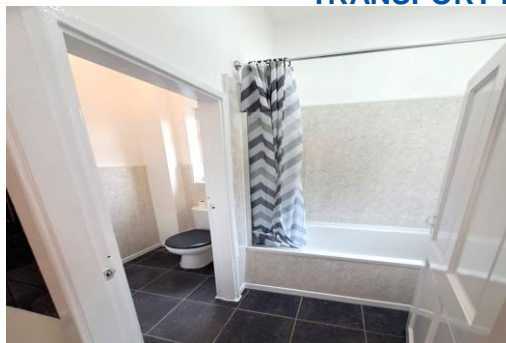

Rosedale Street, Millfield

Monthly Rental Of

Sunderland, SR1 3RW

£795.00



Kitchen 8' 10" x 10' 6" (2.7m x 3.2m)

Downstairs Bedroom 1 15' 1" x 13' 9" (4.6m x 4.2m)

Bedroom 2 18' 4" x 8' 6" (5.6m x 2.6m)

W/C 9' 6" x 5' 3" (2.9m x 1.6m)

Bathroom 5' 3" x 5' 3" (1.6m x 1.6m)

Bedroom 3 12' 10" x 8' 6" (3.9m x 2.6m)

Lounge 19' 4" x 13' 9" (5.9m x 4.2m)

Entrance Hall 17' 1" x 3' 7" (5.2m x 1.1m)

